

FARRIS, HANSEN & ASSOC. INC.

7 RIDGWAY COURT- P.O. BOX 437
ELKHORN, WISCONSIN 53121
PHONE (262) 723-2098
FAX (262) 723-5886

ORDERED BY: GENEVA LAKES DREAM HOMES
PO BOX 259
FONTANA, WI. 53125

PLAT OF SURVEY
PARCEL B OF LOT 3 OF CSM 1333
LOCATED IN THE SE 1/4 OF THE SW 1/4 SEC. 27, T1N, R16E
VILLAGE OF WALWORTH, WALWORTH COUNTY, WISCONSIN

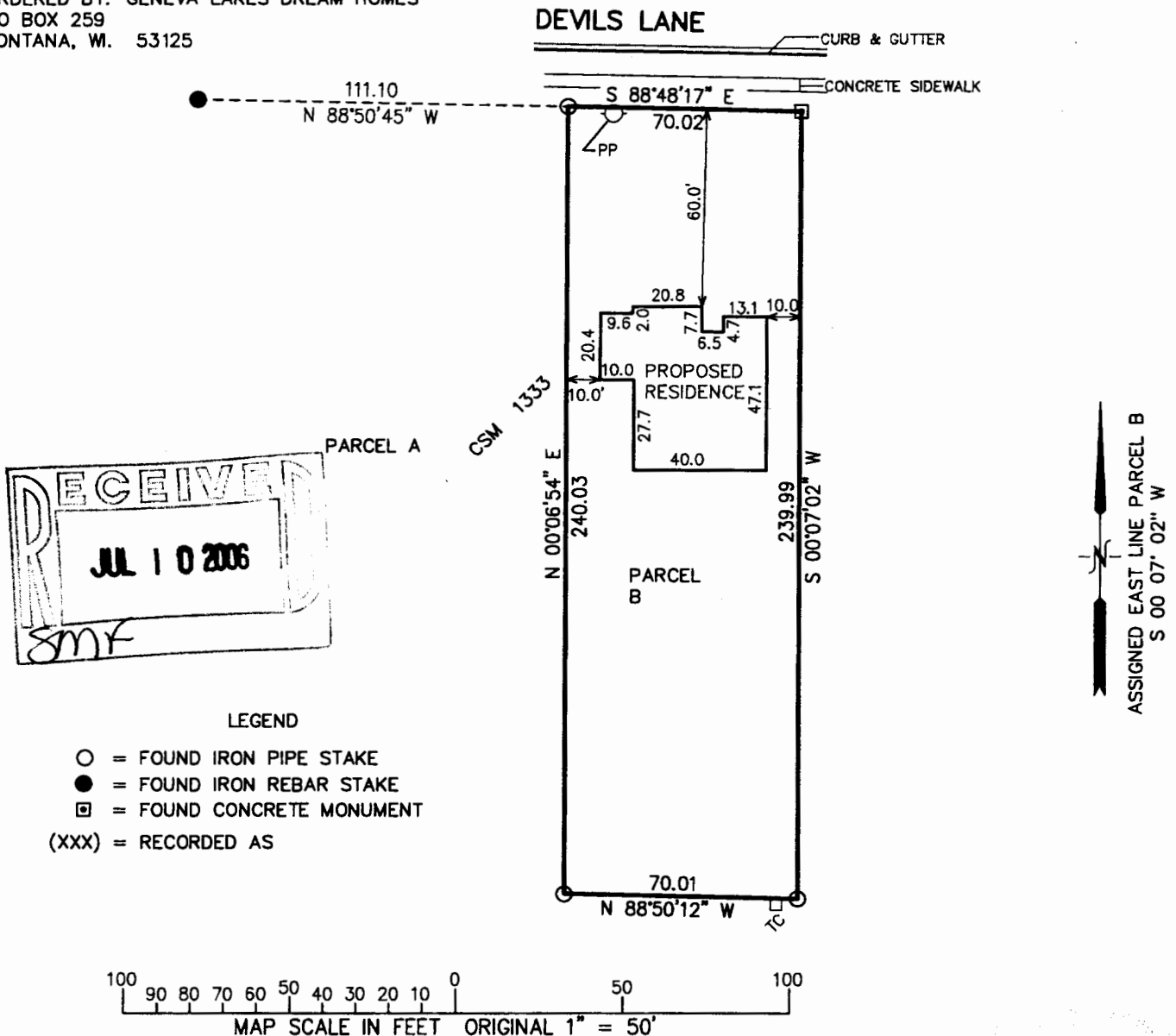

ASSIGNED EAST LINE PARCEL B
S 00°07'02" W

NOTE: COPIES OF THIS MAP TO WHICH THE FOLLOWING CERTIFICATE WILL APPLY SHOW SURVEYOR'S ORIGINAL SEAL AND SIGNATURE IN RED INK. COPIES BY ANY OTHER MEANS MAY HAVE ALTERATIONS WHICH DO NOT REPRESENT THE SURVEYOR'S WORK PRODUCT.

I HEREBY CERTIFY THAT THE ABOVE DESCRIBED PROPERTY HAS BEEN SURVEYED UNDER MY DIRECTION AND THAT THE ABOVE MAP IS A TRUE REPRESENTATION THEREOF AND SHOWS THE SIZE AND LOCATION OF THE PROPERTY AND ITS EXTERIOR BOUNDARIES. THIS SURVEY IS MADE FOR THE USE OF THE PRESENT OWNERS OF THE PROPERTY, AND ALSO THOSE WHO PURCHASE, MORTGAGE, OR GUARANTEE THE TITLE THERETO WITHIN ONE YEAR FROM THE DATE HEREOF.

DATED: MAY 17, 2006

Peter S. Gordon
PETER S. GORDON R.L.S. 2101

PROJECT NO. 7059
DATED: 05-17-2006
SHEET 1 OF 1 SHEETS

VA1333-3A

009-1023